

Maestro2

Optical Coherence Tomography
True Color Fundus Camera



**ONE SCAN.
ONE REPORT.
ONE INSTRUMENT.**
The fast, one-touch,
automated OCT and
Fundus Camera.

Now with OCTA*!

 **TOPCON Healthcare**

SEEING EYE HEALTH DIFFERENTLY

* OCTA optional extra in some countries. Please check with the distributor in your country.

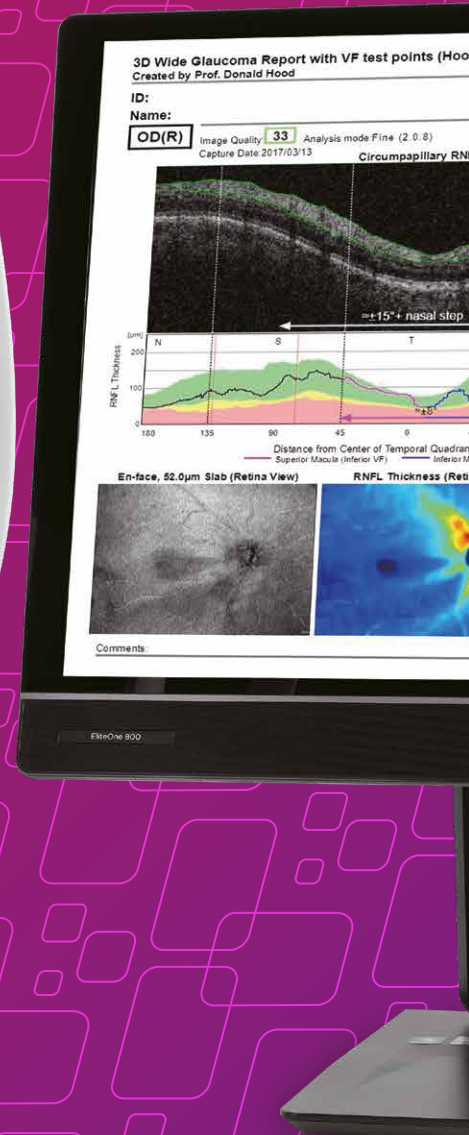
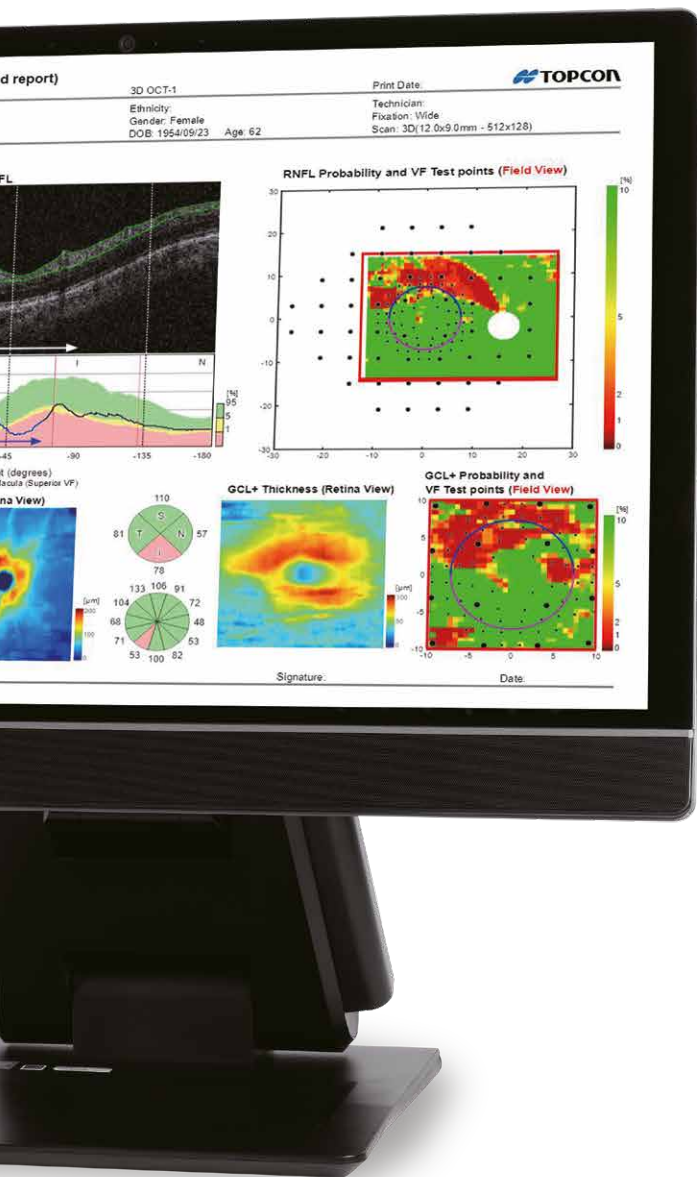

Image more with just one touch of a button. Maestro2 provides OCT scans, true color* fundus imaging and the Hood Report for Glaucoma.



*True, full color fundus image simultaneously captured with white light, 24-bit color.

With Maestro2 and IMAGEnet6 for OCT*¹, you have fast, multimodal OCT, fundus imaging and OCT Angiography (OCTA)*².

A clinical workstation for any busy practice.



*¹ IMAGEnet6 for OCT is the standard component software for Maestro2.
*² OCTA optional extra in some countries. Please check with the distributor in your country.
*³ Applicable distance is subject to the device's communication performance and the communication environment.



Maestro2 offers RTC
(Remote Tablet Control)
for social distance
protocol.³

Maestro2

Introducing automated OCT, true color* fundus photography and automated OCT Angiography in one compact instrument. With the touch of a button, OCTA provides you instantaneous vascular structure information - from our world-renowned, multimodal OCT solution.

Features:

- OCT and true color* fundus photography
- Fully automated image capture
- Compact and space saving design
- 3D wide scan with Hood Report for Glaucoma
- Reference database comparison for full retinal thickness (Retina), ganglion cell + inner plexiform layer thickness (GCL+), ganglion cell complex thickness (GCL++), circumpapillary retinal nerve fibre layer thickness (RNFL)
- Automatic 3D layer segmentation
- Anterior segment OCT
- Panoramic fundus imaging
- 3D volume view

User-friendly

A user-friendly OCT. The Maestro2 uses robotic technology and improves practice efficiency whilst providing optimal patient care.

Fully Automated Capture

With a single touch, the Maestro2 automatically performs alignment, focus, optimization and capture. After image capture, the report can be immediately displayed by clicking on the icon.

Manual/Semi-Automatic Capture

In addition to automated capture, the Maestro2 offers manual/semi-auto options for difficult-to-image patients.



*True, full color fundus image simultaneously captured with white light, 24-bit color.

The breath shield is not part of the Maestro2 product configuration. Please ask your distributor for availability.

Auto Align. Auto Focus. Auto Capture.



Step 1

Select a scan type.



Step 2

Capture.



Step 3

Results are displayed instantly.

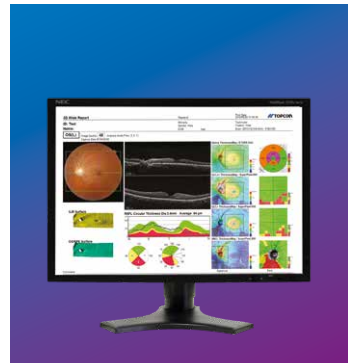

Step 4

Report displayed automatically.

Full 360° rotating monitor allows operator distance.



Optional Accessory



Anterior segment attachment (HA-2)

Maestro2 – Now Featuring OCT Angiography

Introducing fully automated OCT Angiography^{*1}

At the touch of a button, Maestro2 provides instantaneous vascular flow information without the need for contrast dye injection, together with comprehensive segmentation to enable advanced diagnosis. OCT Angiography includes OCTA Density.^{*2}

^{*1} OCTA optional extra in some countries. Please check with the distributor in your country.

^{*2} The OCTA Density is defined as the ratio between the high signal area and low signal area and it is displayed in color and/or number.

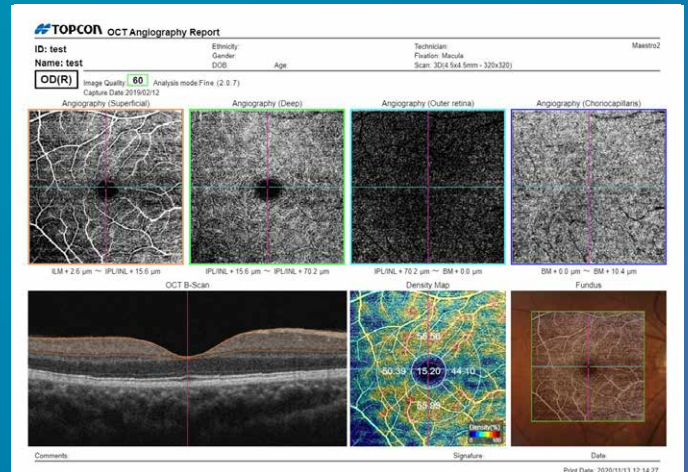

Healthy Eye¹

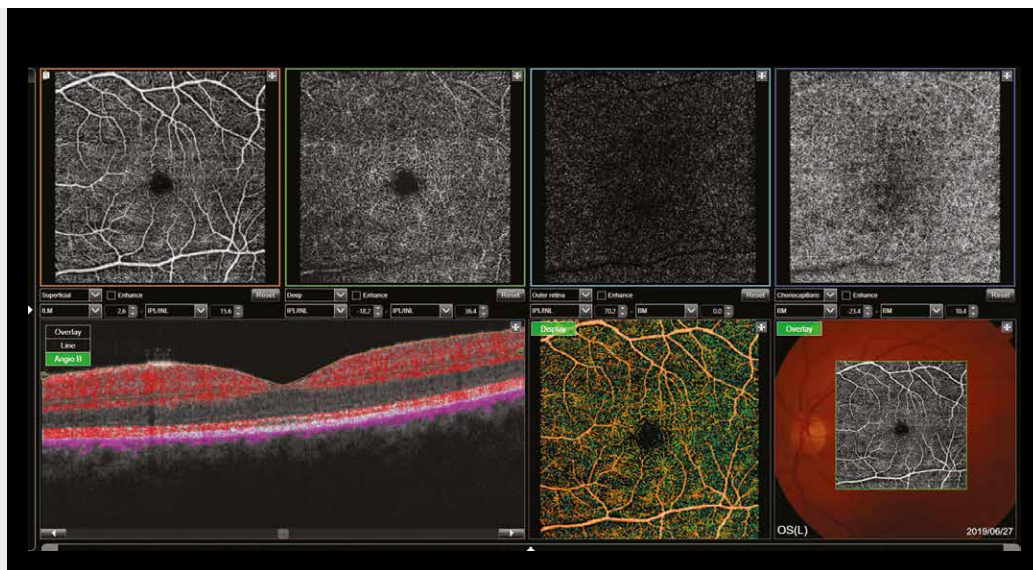

Choroidal Neovascularization (CNV)²

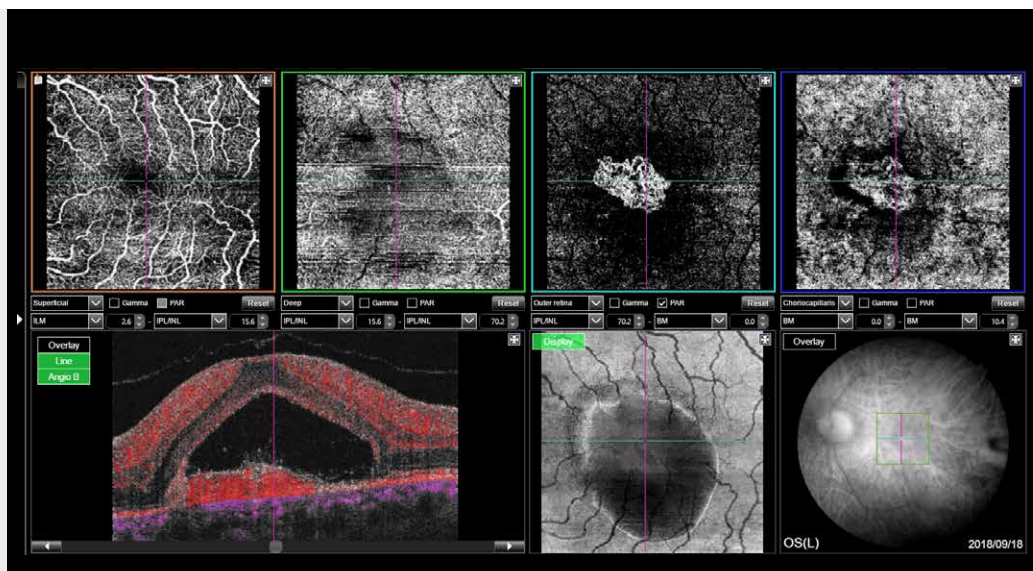

Diabetic Retinopathy (DR) PinPoint™ Registration of microaneurysms³

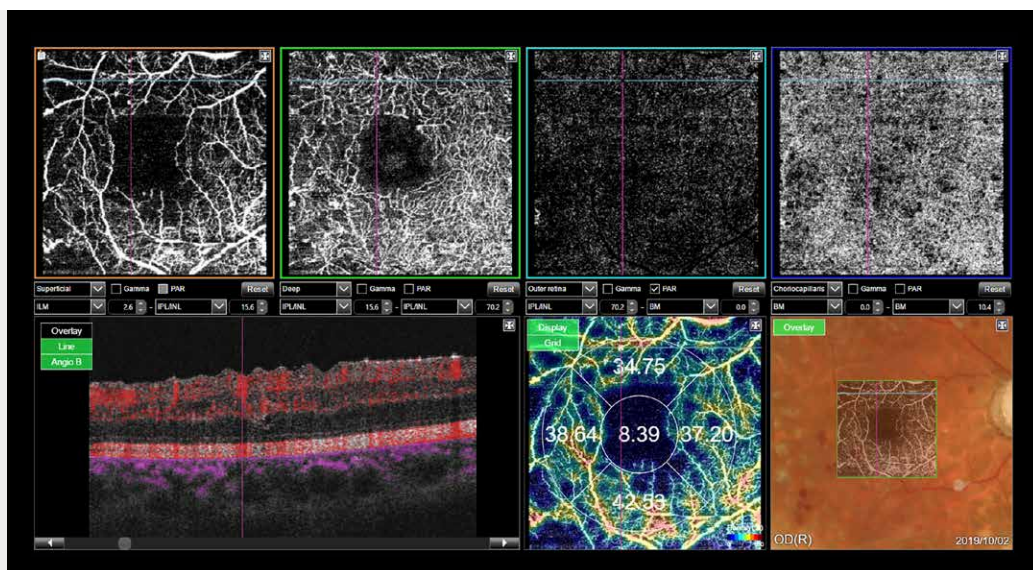

¹ Michael H. Chen, OD

² Prof. Siamak Ansari Shahrezaei, MD PhD (Karl Landsteiner Institute for Retinal Research and Imaging)

³ Miho Nozaki, MD, PhD (Nagoya City University Hospital)

Efficient Diagnostic Workflow

Follow-Up Scans

For smaller, more localized areas, tracking based on the reference image allows follow-up scans to be performed.

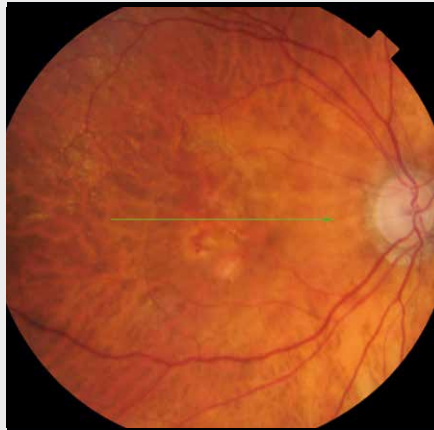

Tracking is used to capture exactly the same area at each visit and is available for single line, radial or 5 line cross scans.

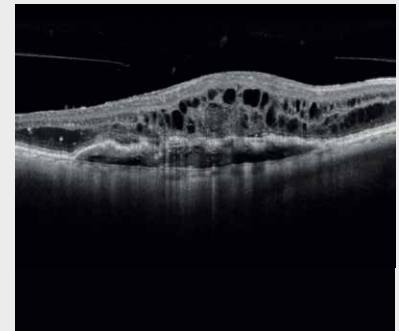

Baseline visit

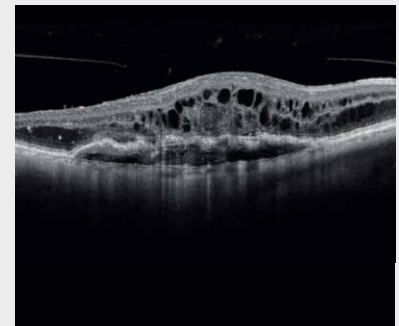

Follow-up visit

Widefield OCT Scan

The Maestro2 can capture a 12mmx9mm widefield OCT scan, encompassing both the macula and optic disc. Ideal for an annual eye exam, the scan reduces patient testing time. It provides thickness and reference data for the retina, RNFL and ganglion cell layers together with a Glaucoma report which includes disc topography.

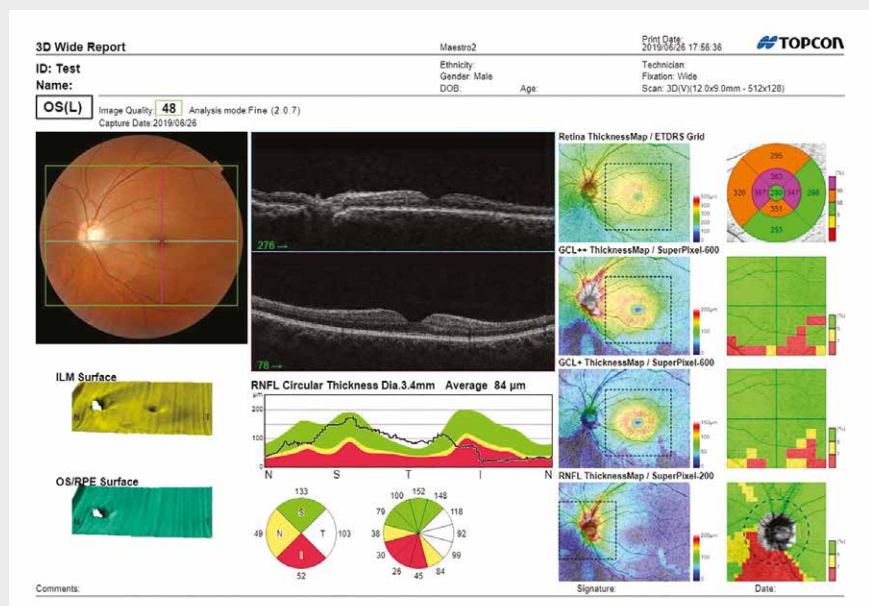

GCL+: The thickness of GCL and IPL
 GCL++: The thickness of GCL, IPL and RNFL

Hood Report for Glaucoma with Probability Maps with 3D Wide 12x9mm Scan

Retinal Thickness/RNFL/GCL and probability maps, all in one report. The New Hood Glaucoma Report is now available. This innovative report streamlines the decision-making process through the correlation of structure (GCL/RNFL) with function (overlay of visual field test locations).

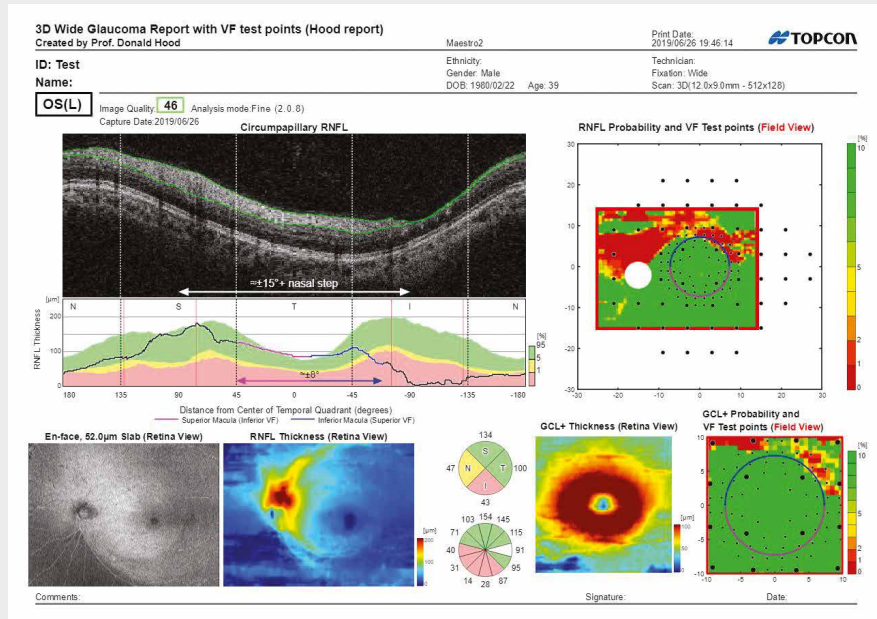

*Donald C. Hood PhD, Translational Vision Science & Technology No.6 Vol.3 2014: Evaluation of a One-Page Report to Aid in Detecting Glaucomatous Damage.

Anterior Segment Caliper/Angle Analysis*

Maestro2 has the added advantage of Anterior Segment OCT scanning capability, without the need for an additional attachment lens. By simply adding the anterior headrest support, the Maestro2 is able to capture cornea and anterior chamber scans, together with the ability to measure corneal thickness, contact lens clearance and anterior segment angle using the integrated caliper tools.

*Anterior scanning software is optional.

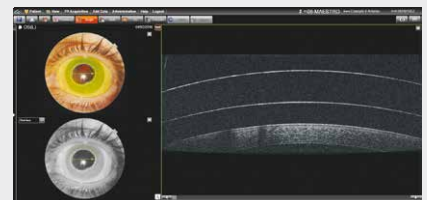
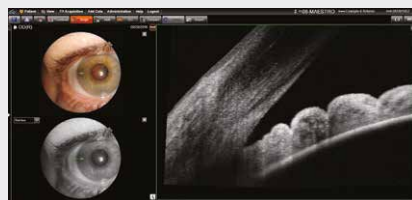
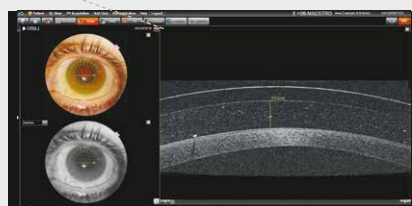
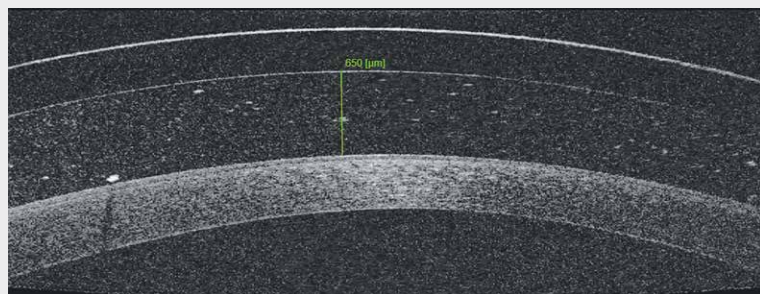

Extensive Set of Reports: Guidance for Diagnosis

Extensive Set Of Reports

Maestro2 provides rich analysis functions for the macular and disc regions and optic nerve. Comprehensive, predefined reports can be auto exported, quickly printed or sent to your image management system or EHR in common file formats.

MACULA

5Line cross
9 Discs Overlap 4

Comments: _____
Signature: _____
Date: _____

5 Line Cross Report

5 line cross scan (6mm, 9mm) both horizontal and vertical in an instant.

MACULA

3D Macula (V)
6 Discs

Comments: _____
Signature: _____
Date: _____

3D Macula OU Report

3D Macula report available for single or both eyes if OU comparison is preferred. Analysis over 6x6mm scan area including retinal thickness and reference data.

OCTA

OCT Angiography
4 Discs

Comments: _____
Signature: _____
Date: _____

OCT Angiography Report

Various OCTA scan protocols are available; 3x3mm, 4.5x4.5mm and 6x6mm.

FUNDUS PHOTOGRAPHY

Peripheral fundus photography

Fundus photo Color

Comments: _____
Signature: _____
Date: _____

Color Fundus Photography/ Peripheral Fundus Photography

Non-mydratic color fundus photography and peripheral fundus photography are standard with the Maestro2.

Additional Glaucoma Related Reports

The Hood Report is often the report of choice following capture of a 3D wide scan but a choice of reports are available.

GLAUCOMA

3D Wide
12.0x9.0mm

3D Wide Report (12mmx9mm)
This scan provides an image of the macula and optic nerve head in one report, providing thickness and reference data for GCL+, GCL++ and RNFL.

GLAUCOMA

3D Disc
6.0x6.0mm

3D Disc Report OU
Combines disc topography, fundus photography and RNFL thickness measurements. The reference database for RNFL and disc parameters is also incorporated.

GLAUCOMA

3D Macula (V)
6.0x6.0mm

Glaucoma Analysis Report - Macula
Based on the 3D Macula Vertical scan, this report provides RNFL, GCL+ and GCL++ thickness maps, comparison with reference data and symmetry analysis.

GLAUCOMA

3D Disc
6.0x6.0mm

3D Disc Trend Analysis Report OU
Baseline and subsequent visits can be examined and analyzed over time. Trends are provided for disc parameters in addition to RNFL thickness, along with a reference database comparison.

High Resolution OCT, Non-Mydriatic, and True Color Fundus Images

True Color Fundus Photography*

Maestro2 has an integrated true color fundus camera. With one touch, you can simultaneously acquire a true color fundus image with your OCT or OCTA scan. This allows PinPoint™ Registration and multimodal observation of the pathology. Small pupil function is also available, as well as fundus only capture.

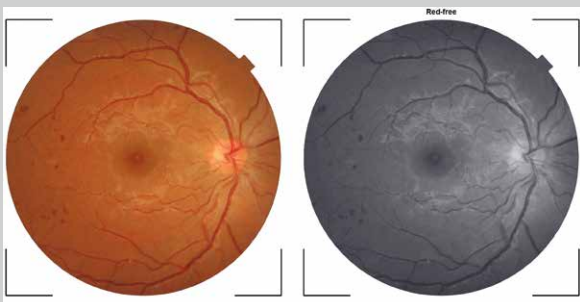

*Image courtesy: Michael H. Chen, O.D.

Peripheral Fundus Photography

Maestro2 allows the operator to automatically select 9 standard fields or manually manipulate the patient's fixation to create a mosaic image with the AutoMosaic software.

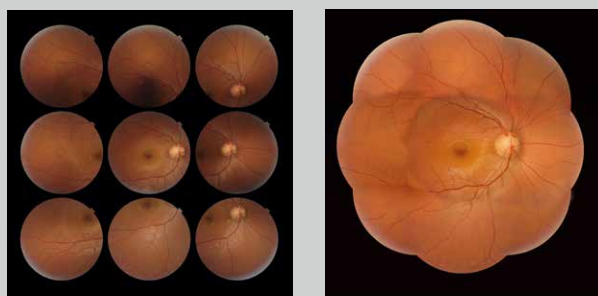

*Image courtesy: Michael H. Chen, O.D.

Live Fundus View™

OCT-LFV is a live projection image of the retina. The live fundus image makes the disc, retinal vessels and scanning position easy to see.

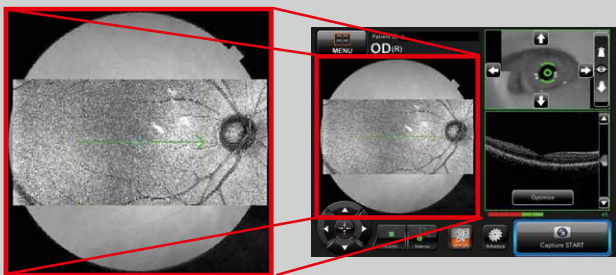

Cataract Mode

Cataract mode automatically adjusts the scanning position to minimise the impact of any opacity such as cataract.

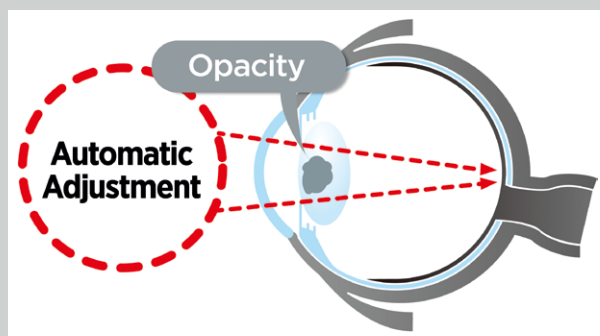

*True, full color fundus image simultaneously captured with white light, 24-bit color.

High Resolution OCT and Color Fundus Photography

A high-resolution B-scan facilitates the evaluation of pathology by visualizing layers of the retina in fine detail. OCT B-scans, complemented by true color fundus photos, are vital for confident diagnosis.

Healthy Eye*

*Image courtesy:
Michael H. Chen, O.D.

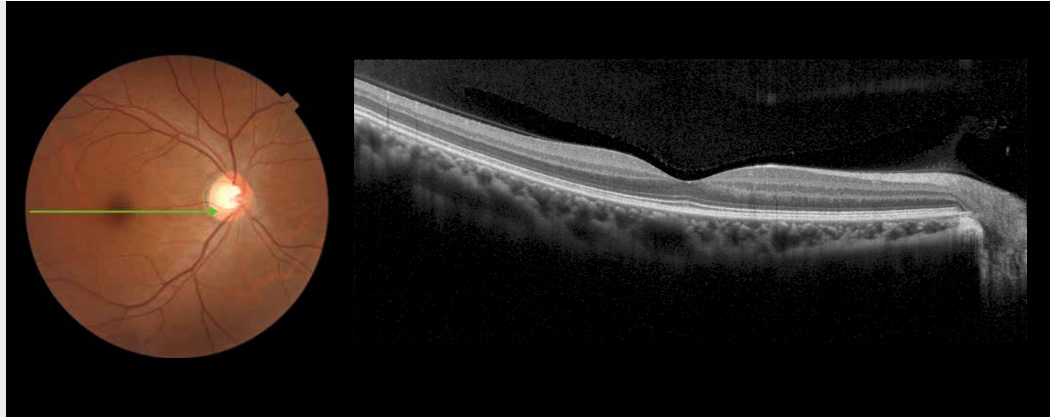

Glaucoma*

*Image courtesy:
Michael H. Chen, O.D.

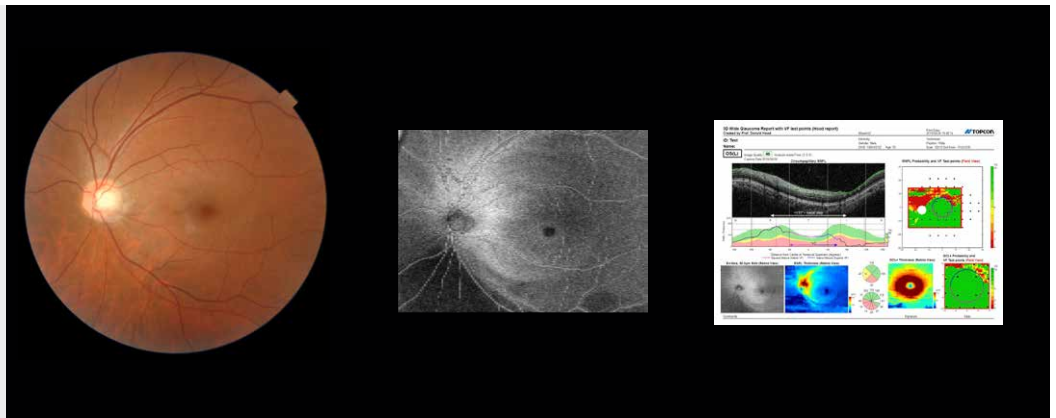

Diabetic Retinopathy (DR)*

*Image courtesy:
Miho Nozaki, MD, PhD (Nagoya City
University Hospital)

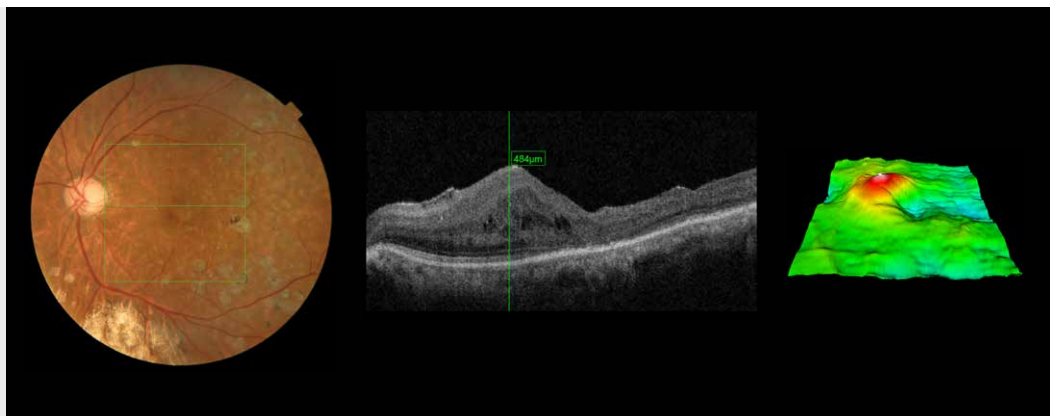

Specifications

Item	Specifications
Observation & photography of the fundus	
Type of photography	Color, Red-free ^(Note 1) & IR ^(Note 3)
Picture angle for photography	45° ± 5% or less 30° or equivalent (digital zoom)
Operating distance	34.8 ± 0.1mm (when taking a picture of fundus)
Photographable diameter of pupil	Normal pupil diameter: ø4.0mm or more Small pupil diameter: ø3.3mm or more
Fundus image resolution (on fundus)	Center : 60 lines/mm or more Middle (r/2) : 40 lines/mm or more Middle (r) : 25 lines/mm or more IR photography : Center: 5 lines/mm or more ^(Note 3)
Observation & photographing of the fundus tomogram	
Scan range (on fundus)	Horizontal direction 3 – 12mm ± 5% or less Vertical direction 3 – 9mm ± 5% or less
Scan pattern	3D scan (horizontal/vertical) Linear scan (Line-scan/Cross-scan/Radial-scan)
Scan speed	50,000 A-Scans per second
Lateral resolution	20µm or less
In-depth resolution	6µm or less Pixel spacing: 2.6µm ± 2%
Photographable diameter of pupil	ø2.5mm or more
Observation & photographing of the fundus image/fundus tomogram	
Fixation target	Internal fixation target: Dot matrix type organic EL display. The display position can be changed and adjusted. The displaying method can be changed. Peripheral fixation target: This is displayed according to the internal fixation target displayed position. External fixation target
Observation & photographing of anterior segment	
Type of photography	Color & IR ^(Note 3)
Operating distance	62.6 ± 0.1mm (when taking a picture of anterior segment) ^(Note 2)
Observation & photographing of the anterior segment tomogram	
Operating distance	62.6 ± 0.1mm (when taking a picture of anterior segment) ^(Note 2)
Scan range (on cornea) ^(Note 2)	Horizontal direction 3 – 6mm ± 5% or less Vertical direction 3 – 6mm ± 5% or less
Scan pattern	Linear scan (Line-scan/Radial-scan)
Scan speed	50,000 A-Scans per second
Fixation target	External fixation target

(Note 1) Digital Red-free photography that processes a color image and displays it in pseudo-red-free condition.

(Note 2) When the attachment for anterior segment is included in the system configuration.

(Note 3) This is used only for recording the position where a tomogram is captured.

IMPORTANT In order to obtain the best results with this instrument, please be sure to review all user instructions prior to operation.

Not available for sale in all countries. Please check with your local distributor for availability in your country.
3D Optical Coherence Tomography | 3D OCT-1 (Type: Maestro2)



TOPCON CORPORATION

75-1 Hasunuma-cho, Itabashi-ku, Tokyo 174-8580, JAPAN. Phone: +81-(0)3-3558-2522/2502 Fax: +81-(0)3-3965-6898 www.topcon.co.jp

TOPCON MEDICAL SYSTEMS, INC.
111 Bauer Drive, Oakland, NJ 07436, U.S.A.
Phone: +1-201-599-5100
Fax: +1-201-599-5250
www.topconhealthcare.com

TOPCON HEALTHCARE SOLUTIONS, INC.
111 Bauer Drive, Oakland, NJ 07436, U.S.A.
Phone: 1-201-599-5100
Fax: +1-201-599-5250
www.topconhealth.com

TOPCON HEALTHCARE SOLUTIONS ASIA PACIFIC PTE. LTD.
1 Jalan Kilang Timor, #09-01 Pacific Tech Centre, SINGAPORE 159303
Phone: +65-68720606
E-mail: medical_sales@topcon.com.sg
www.topcon.com.sg

TOPCON HEALTHCARE SOLUTIONS EMEA OY
Mäkelininkatu 43, 00100 Oulu, FINLAND
Phone: +358-20-734-8190
www.topconhealth.eu

TOPCON CANADA INC.
110 Provencher Avenue, Boisbriand, QC J7G 1N1 CANADA
Phone: +1-450-430-7771
Fax: +1-450-430-6457
www.topcon.ca

TOPCON HEALTHCARE SOLUTIONS AUSTRALIA PTY LTD
14 Park Way, Mawson Lakes, South Australia, 5095, AUSTRALIA
Phone: +61-8-8203-3306
Email: au.info@topcon.com
www.topconhealth.com.au

TOPCON EUROPE MEDICAL B.V.
Essebaan 11, 2908 LJ Capelle a/d IJssel, THE NETHERLANDS
Phone: +31-(0)10-4585077
Fax: +31-(0)10-4585045
E-mail: medical@topcon.com
www.topcon-medical.eu

TOPCON ITALY
Viale dell'Industria 60, 20037 Paderno Dugnano, (Milano), ITALY
Phone: +39-02-9186671
Fax: +39-02-91081091
E-mail: info@topcon.it
www.topcon-medical.it

TOPCON DANMARK
Praestemarksvej 25, 4000 Roskilde, DANMARK
Phone: +45-46-327500
Fax: +45-46-327555
E-mail: info@topcon.dk
www.topcon-medical.dk

TOPCON IRELAND MEDICAL
Unit 292, Block G, Blanchardstown, Corporate Park 2 Ballycoolin Dublin 15, D15 DX58, IRELAND
Phone: +353-12233280
E-mail: medical.ie@topcon.com
www.topcon-medical.ie

TOPCON DEUTSCHLAND MEDICAL G.M.B.H.H.
Hanns-Martin-Schleyer Strasse 41, D-47877 Willich, GERMANY
Phone: +49-(0)2154-8850
Fax: +49-(0)2154-885177
E-mail: info@topcon-medical.de
www.topcon-medical.de

TOPCON SCANDINAVIA A.B.
Neogatan 2, P.O.Box 25, 43151 Mölndal, SWEDEN
Phone: +46-(0)31-7109200
Fax: +46-(0)31-7109249
E-mail: medical@topcon.se
www.topcon-medical.se

TOPCON ESPAÑA S.A.
Frederic Mompou, 4, 08960 Sant Just Desvern Barcelona, SPAIN
Phone: +34-93-4734057
Fax: +34-93-4733932
E-mail: medica@topcon.es
www.topcon-medical.es

TOPCON (GREAT BRITAIN) MEDICAL LTD.
Topcon House, Kennet Side, Bone Lane, Newbury, Berkshire, RG14 5PX, UK
Phone: +44-1635-551120
Fax: +44-1635-551170
E-mail: medical@topcon.co.uk
www.topcon-medical.co.uk

TOPCON FRANCE MEDICAL S.A.S.
1 rue des Vergers, Parc Swen, Bâtiment 2, 69760 Limonest, FRANCE
Phone: +33-4-37581940
Fax: +33-4-72238660
E-mail: topconfrance@topcon.com
www.topcon-medical.fr

TOPCON POLSKA SP. Z O.O.
ul. Warszawska 23, 42-470 Siewierz, POLAND
Phone: +48-(0)32-6705045
Fax: +48-(0)32-6713405
E-mail: info@topcon-polska.pl
www.topcon-medical.pl

TOPCON SINGAPORE MEDICAL PTE. LTD.
1 Jalan Kilang Timor #09-01 Pacific Tech Centre SINGAPORE 159303
Phone: +65-68720606
Fax: +65-67736150
E-mail: medical_sales@topcon.com.sg
www.topcon.com.sg

TOPCON INSTRUMENTS (MALAYSIA) SDN. BHD.
No. D1, (Ground Floor), Jalan Excella 2, Off Jalan Ampang Putra, Taman Ampang Hilir, 55100 Kuala Lumpur, MALAYSIA
Phone: +60-(0)3-42709866
Fax: +60-(0)3-42709766

TOPCON INSTRUMENTS (THAILAND) CO., LTD.
77/162 Sinsathorn Tower, 37th Floor, Krungthoburi Rd., Klongtongnai, Klongsarn, Bangkok 10600, THAILAND
Phone: +66(0)2-440-1152-7
Fax: +66(0)2-440-1158

MEHRA EYETECH PRIVATE LIMITED
801 B Wing, Lotus Corporate Park, Graham Firth Steel Compound Goregaon (East) Mumbai 400063 Maharashtra, INDIA
Phone: +91-22-61285455
www.mehraeyetech.in

TOPCON (BEIJING) MEDICAL TECHNOLOGY CO., LTD.
Room 2808, Tower C, JinChangAn Building, No.82, Middle Section of East 4th Ring Road, Chaoyang District, Beijing 100124, P.R. CHINA
Phone: +86-10-8794-5176

Item code: 42-0000973 / Distributed in Europe 03:21