

A-SCAN/BIOMETER AL-100

COMPACT A-SCAN/BIOMETER

DELIGHT IN SIGHT

Small but powerful.
As well as easy and
intuitively to use.



- Colour touch screen
- Contact / immersion mode
- Internal data storage
- Automated / manual measurement
- 6 IOL- calculation formula
- Memory card drive

 **TOMEY**
TECHNOLOGY AND VISION

THE TOMHEY COMPACT A-SCAN/BIOMETER AL-100



QUALITY IN DETAIL

Easy to use

The handling of the **AL-100** is very easy due to the clearly structured touch screen interface. You quickly learn how to use the system since the precise indicated icons are conveniently located and follow a logic way of operation. You can measure your patients' eyes by holding the probe in your hand or use the tonometer holder of your slitlamp. All measurements are audio assisted in any case.

Compact and fully equipped

The ergonomic and compact design of the **AL-100** gives immediate and convenient access to all operator elements. You have the possibility to customize the unit according to your personal preferences. Six different users as well as 10 IOL's can be added. The patient data are imported with touch screen keyboards, which appear on the screen whenever they are needed. Moreover the **AL-100** will calculate your personal corresponding values according to your surgery data. With 6 different pre-set eye types and the adjustable velocity function, you are able to receive precise results, in contact or immersion mode.

State of the art data management

In modern ophthalmology the handling of patient data is a very important factor. With the **AL-100** you can choose between 4 different data storage options:

- Conventional printout through built in printer
- Internal memory
- Built in, PC standardized memory card slot
- Integrated RS-232 port for data export

SPECIFICATIONS

AXIAL LENGTH MEASUREMENT

Probe 10 MHz (+/- 10%)
Eye type modes Normal, dense cataract, aphakic, 3 x pseudophakic

MEASUREMENT MODE

Auto 1 Hand-held measurement
Auto 2 Measurement with chin rest
Auto 3 Foot switch

MEASURING RANGE

Axial length 15 to 40 mm
ACD 1.80 to 7.00 mm
Lens thickness 2 to 6 mm

MEASURING ACCURACY

Accuracy +/- 0.1 mm
Resolution 0.01 mm
Sound function Audio-assisted alignment and acquisition of data

Converted velocity 800-3000 m/sec
IOL calculation formula SRK - II, SRK - T, Showa, Holladay, Haigis optimized, Haigis standard

Additional features RS-232 port, patient data entry, data entry for up to 6 physicians

IOL storage capacity up to 10 lenses
Display 5.7" colour touch screen

Printer Built in printer (incl. paper save function)
Data storage Internal memory and (optional) memory card
Safety guidelines FDA 510 (K), IEC 1102

DIMENSION & ELECTRIC REQUIREMENTS

Dimensions WDH 220 x 222 x 275 mm
Weight Approx. 4.0 kg
Voltage AC 100 V to 240 V
Frequency 50 / 60 Hz
Power consumption Less than 42 VA

DIMENSIONS

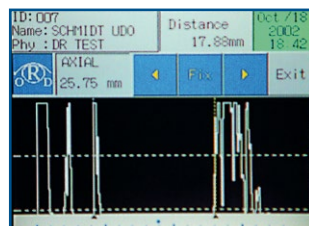
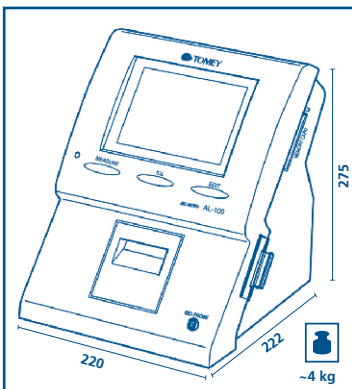

The touch screen allows you to move quickly through the menu



The AL-100 provides full access to ultrasound velocities

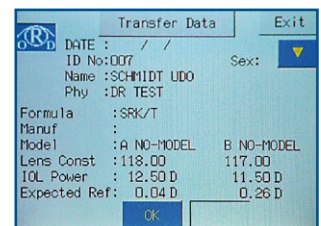

Comfortable data transfer to memory card or RS-232 port

2017/08 - subject to change without notice



TOMEY EUROPE
TOMEY GmbH
 Wiesbadener Straße 21
 90427 Nürnberg, Germany
 Phone +49 911 938 546 2 0
 Fax +49 911 938 546 2 20
 Email info@tomey.de

TOMEY ASIA-PACIFIC
TOMEY CORPORATION JAPAN
 2-11-33 Noritakeshinmachi
 Nishi-ku, Nagoya 451-0051, Japan
 Phone +81 52 581 5327
 Fax +81 52 561 4735
 Email intl@tomey.co.jp

TOMEY
 TECHNOLOGY AND VISION

www.tomey.de